

When you click “Pay Online” from our main page, you will land at the following page...

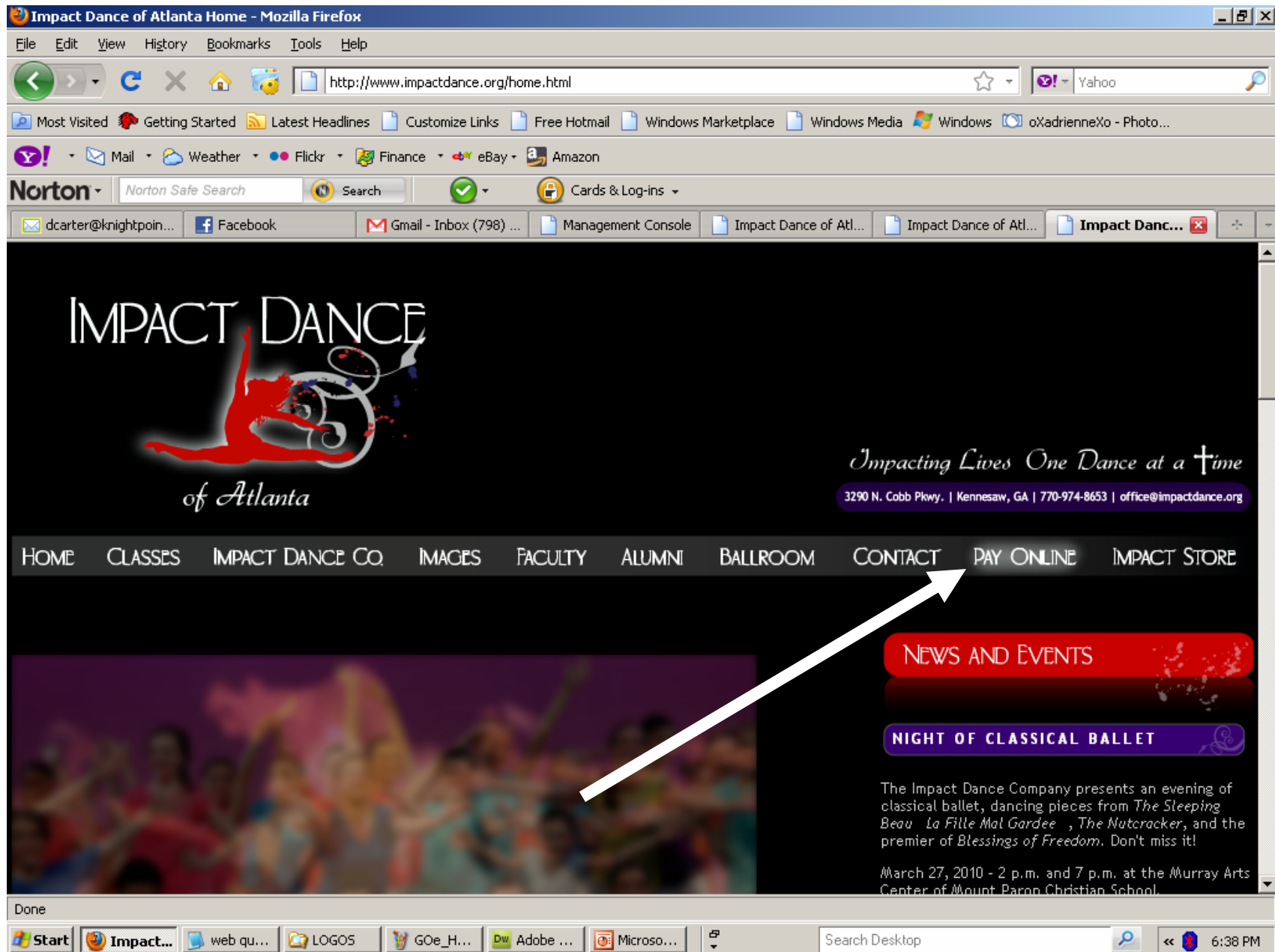

Click on the dancer silhouette, as shown, and you will land at the following page...

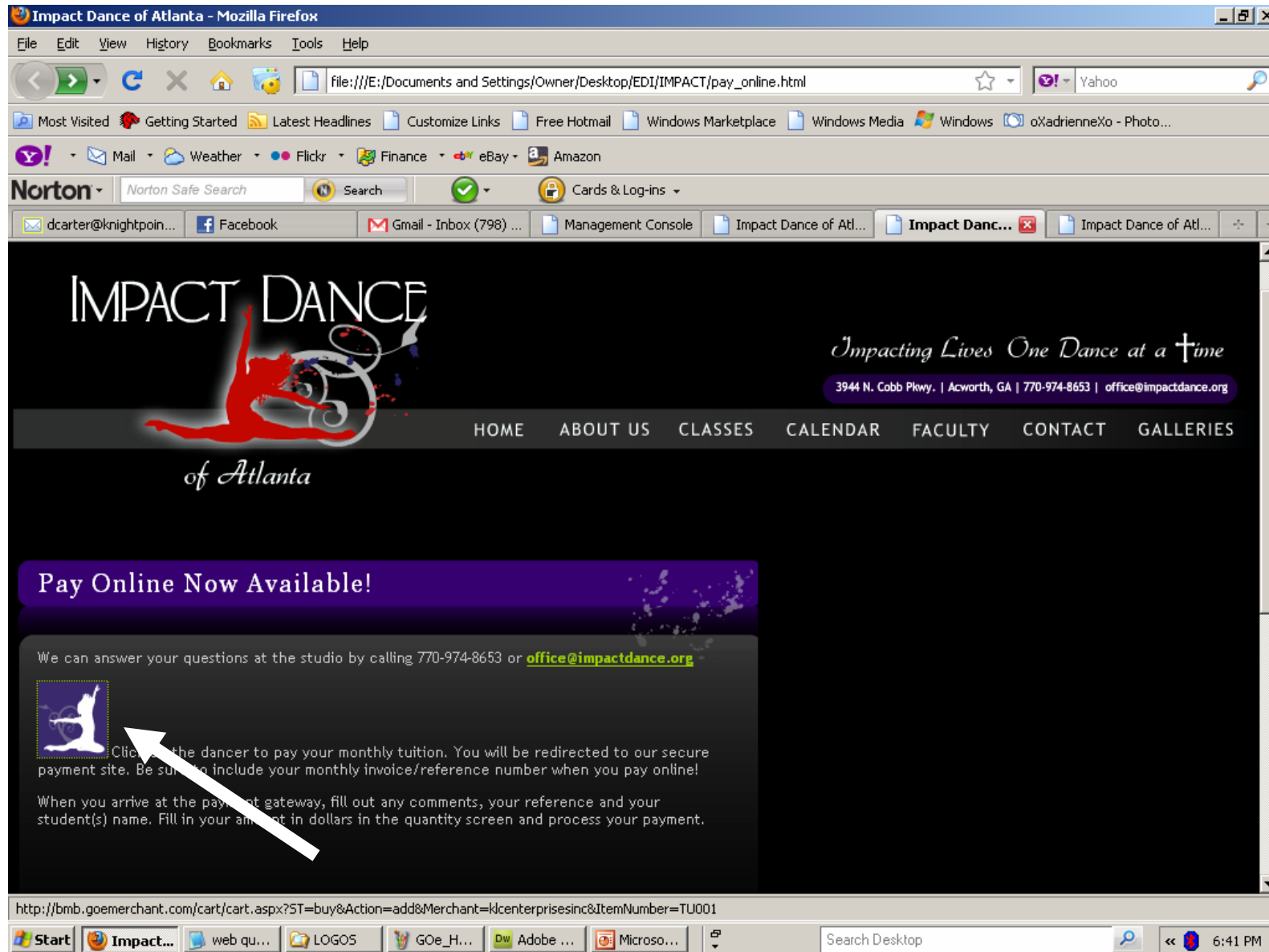

Fill out any comments, your latest invoice/reference number (these are received via email from Impact Dance), your student(s) name(s) and click “Add to Cart”.....

Impact Dance - Tuition Gateway - Mozilla Firefox

File Edit View History Bookmarks Tools Help

http://bmb.goemerchant.com/cart/cart.aspx?ST=buy&Action=add&Merchant=Kcenterprisesinc&ItemNumt

Most Visited Getting Started Latest Headlines Customize Links Free Hotmail Windows Marketplace Windows Media Windows oXadrienneXo - Photo...

Mail Weather Flickr Finance eBay Amazon

Norton Norton Safe Search Search Cards & Log-ins

dcarter@knightpoin... Facebook Gmail - Inbox (798) ... Management Console Impact Dance of Atl... Impact Danc... Impact Dance of Atl...

IMPACT DANCE

of Atlanta

Impacting Lives One Dance at a Time

3290 N. Cobb Pkwy. | Kennesaw, GA | 770-974-8653 | office@impactdance.org

SHOPPING CART >> BILLING/SHIPPING >> PAYMENT >> CONFIRMATION >> RECEIPT

All orders are processed with SECURE SOCKETS LAYER TECHNOLOGY

Please make your selections and add the item to your cart:

Item Number: TU001
Item Name: Monthly Tuition

Comments:

Invoice/Reference:

Student(s) Name(s):

Add To Cart

Done

Start Impact... web qu... LOGOS GOe_H... Adobe ... Microso... Search Desktop 6:44 PM

You will then land at the shopping cart page, which will show your comments, invoice/reference and student name(s) as you entered them. Notice that there is a price of \$1 and a quantity of (1). Update your quantity to reflect the dollar amount you owe.....

IMPACT DANCE
of Atlanta

Impacting Lives One Dance at a Time
3390 N. Cobb Pkwy., | Kennesaw, GA | 770-974-8553 | office@impactdance.org

SHOPPING CART >> BILLING/SHIPPING >> PAYMENT >> CONFIRMATION >> RECEIPT

All orders are processed with SECURE SOCKETS LAYER TECHNOLOGY

Your shopping cart contains:

DELETE	ITEM NUMBER	ITEM NAME	ITEM OPTIONS	QTY	PRICE	SUBTOTAL
<input type="checkbox"/>	TU001	Monthly Tuition	Comments: This is my April, 2010 payment Invoice/Reference: 12345 Student(s) Name(s): Jones, Sally and Jeffrey	1	\$1.00	\$1.00
Subtotal does not include tax and shipping and handling rates, which will be calculated during check out.					SUBTOTAL	\$1.00

To continue your order, click the CHECKOUT button.

For this tutorial, we entered the number (200) in the quantity box, and clicked “Update Quantity” which produced a total of \$200 for payment. Then click “Proceed to Checkout”

Impact Dance - Tuition Gateway - Mozilla Firefox

File Edit View History Bookmarks Tools Help

http://bmb.gomerchant.com/cart/Cart.aspx?ItemNumber0=TU001&Identifier0=TU001|1&Quant0=200&C

Most Visited Getting Started Latest Headlines Customize Links Free Hotmail Windows Marketplace Windows Media Windows oXadrienneXo - Photo...

Mail Weather Flickr Finance eBay Amazon

Norton Norton Safe Search Search Cards & Log-ins

dcarter@knightpoin... Facebook Gmail - Inbox (796) ... Management Console Impact Dance of Atl... Impact Danc... Impact Dance of Atl...

IMPACT DANCE
of Atlanta

Impacting Lives One Dance at a Time
3290 N. Cobb Pkwy. | Kennesaw, GA | 770-974-8653 | office@impactdance.org

SHOPPING CART >> BILLING/SHIPPING >> PAYMENT >> CONFIRMATION >> RECEIPT

All orders are processed with SECURE SOCKETS LAYER TECHNOLOGY

Your shopping cart contains:

DELETE	ITEM NUMBER	ITEM NAME	ITEM OPTIONS	QTY	PRICE	SUBTOTAL
<input type="checkbox"/>	TU001	Monthly Tuition	Invoice/Reference: 12345 Student(s) Name(s): Jones, Sally and Jeffrey Comments: This is my April, 2010 payment	200	\$1.00	\$200.00
Subtotal does not include tax and shipping and handling rates, which will be calculated during check out.					SUBTOTAL	\$200.00

Delete Items Update Quantities

<< Continue Shopping Proceed to Checkout >>

Done

Start Impact... web qu... LOGOS GOe_H... Dw Adobe ... Microso... Search Desktop 6:49 PM

Our payment system is only set up for whole dollar amounts!
If your tuition is not a whole dollar amount, you must add a partial dollar amount in the “donation box” which is located at the bottom of the billing and shipping information page.
When you check out, your bottom line amount will be reflected properly in the total amount you are paying.

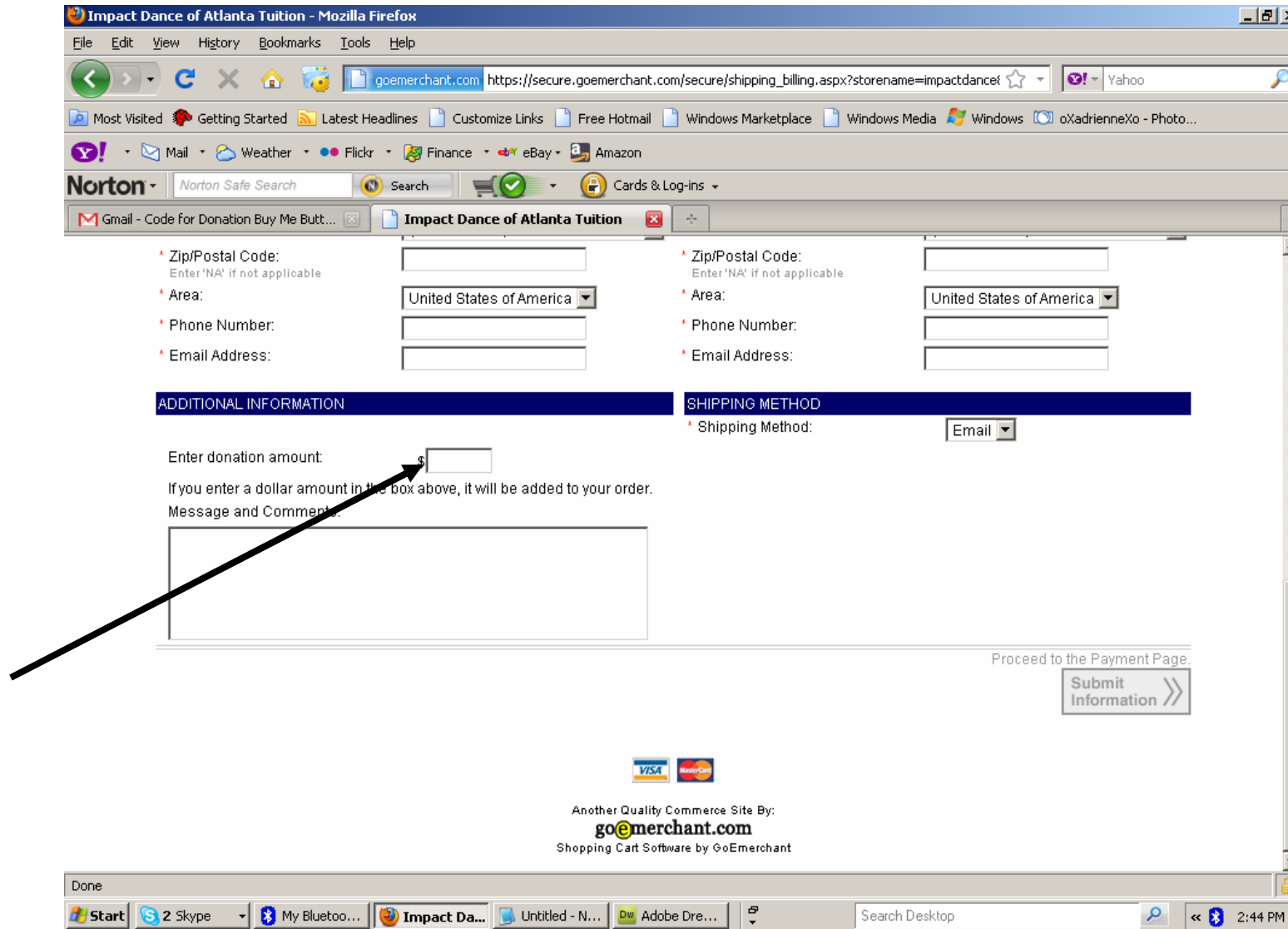

Enter your billing information and then click “Submit Information” – You will land at the secure billing page where you will finalize your customer billing information.....

Impact Dance - Tuition Gateway - Mozilla Firefox

File Edit View History Bookmarks Tools Help

goemerchant.com https://secure.goemerchant.com/secure/shipping_billing.aspx?storename=klcenterprise: ☆ Yahoo

Most Visited Getting Started Latest Headlines Customize Links Free Hotmail Windows Marketplace Windows Media Windows oXadrienneXo - Photo...

Mail Weather Flickr Finance eBay Amazon

Norton Norton Safe Search Search Cards & Log-ins

dcarter@knightpoin... Facebook Gmail - Inbox (796) ... Management Console Impact Dance of Atl... Impact Danc... Impact Dance of Atl...

IMPACT DANCE
of Atlanta

Impacting Lives One Dance at a Time
3290 N. Cobb Pkwy. | Kennesaw, GA | 770-774-8653 | office@impactdance.org

SHOPPING CART >> BILLING/SHIPPING >> PAYMENT >> CONFIRMATION >> RECEIPT

All orders are processed with SECURE SOCKETS LAYER TECHNOLOGY

BILLING AND SHIPPING INFORMATION

Please make sure the billing information you enter is the same as the billing address for the credit card with which you plan to pay. When you have completed the following form, please click **SUBMIT INFORMATION** below to continue to the payment page. **NOTE:** Fields marked with an * are required.

BILLING INFORMATION	SHIPPING INFORMATION
APO/FPO address, click here	<input checked="" type="checkbox"/> My shipping is the same as my billing information.
* Full Name: <input type="text" value="Jeffery Jones"/> <small>Exactly as it appears on your card</small>	* Full Name: <input type="text" value="Jeffery Jones"/>
* Street Address: <input type="text" value="12 Main Street"/>	* Street Address: <input type="text" value="12 Main Street"/>
Street Address (cont.): <input type="text" value="Apartment 35"/>	Street Address (cont.): <input type="text" value="Apartment 35"/>
* City: <input type="text" value="Acworth"/>	* City: <input type="text" value="Acworth"/>
* State: <input type="text" value="Georgia"/>	* State: <input type="text" value="Georgia"/>

Done

Start Impact... web qu... LOGOS GOe_H... Adobe ... Microso... Search Desktop 6:53 PM

Here, you will enter your credit card information and submit your payment.
Voila!! You can call the office for specific questions, 770-974-8653 or email us at office@impactdance.org

Impact Dance - Tuition Gateway - Mozilla Firefox

File Edit View History Bookmarks Tools Help

goemerchant.com https://secure.goemerchant.com/secure/payment.aspx

Most Visited Getting Started Latest Headlines Customize Links Free Hotmail Windows Marketplace Windows Media Windows oXadrienneXo - Photo...

Mail Weather Flickr Finance eBay Amazon

Norton Norton Safe Search Search Cards & Log-ins

dcarter@knightpoin... Facebook Gmail - Inbox (797) ... Management Console Impact Dance of Atl... Impact Danc... Impact Dance of Atl...

All orders are processed with SECURE SOCKET LAYER TECHNOLOGY

ITEM NUMBER	ITEM NAME	ITEM OPTIONS	QTY	PRICE	UNIT SUBTOTAL
TU001	Monthly Tuition	Invoice/Reference: 12345 Student(s) Name(s): Jones, Sally and Jeffrey Comments: This is my April, 2010 payment	200	\$1.00	\$200.00
				SUBTOTAL	\$200.00
				SHIPPING	\$0.00
				SALES TAX	\$0.00
				TOTAL	\$200.00

PAYMENT INFORMATION

Enter your credit card information and click the 'Submit Information' button. Fields marked with a * are required.

* Name On Card: Exactly as it appears on your card

* Card Type:

* Credit Card Number:

* Expiration Date: /

* CW2 Value:
[What is CW2?](#)

Your card will NOT be charged until you click on COMPLETE ORDER on the following page

Done

Start Impact... web qu... LOGOS GOe_H... Dw Adobe ... Microso... Search Desktop 6:56 PM